

1402 OHIO STREET

Application for City Building Permit TO THE ENFORCING OFFICER OF NAPOLEON, OHIO

Application No. 25 Date 2-27-57
NAME OF APPLICANT JOHN A. SCHULTZ PHONE 21461
ADDRESS 1103 N. SHEFFIELD AVE. NAME and ADDRESS of OWNER same

LOCATION OF PROPERTY — LOT NO. 2 IN BOCKELMAN - 3rd ADDITION
STREET NO. or OTHER DESCRIPTION OF LOCATION West side of Ind. Ave.

PRESENT USE OF PROPERTY _____ PROPOSED USE Building
ZONING CLASS OF PROPERTY Class A.

CONTRACTOR John A. Schultz ADDRESS 1103 N. Sheffield Ave.
SHOW ALL DETAILS ON SKETCH BELOW

Estimated Cost \$1780000
Lot Dimensions 66' X 110'
Lot Area, Sq. Ft. 7260
Bldg. Size 27'4" X 54'8"
Sq. Ft. 1485
Front Yard 3300
Side Yard _____
Off St. Parking yes
Off St. Loading yes
Type Of Const. Same
 New Addition

Location Of Sewer or Septic Tank see Drawing
Location Of Water Tap _____

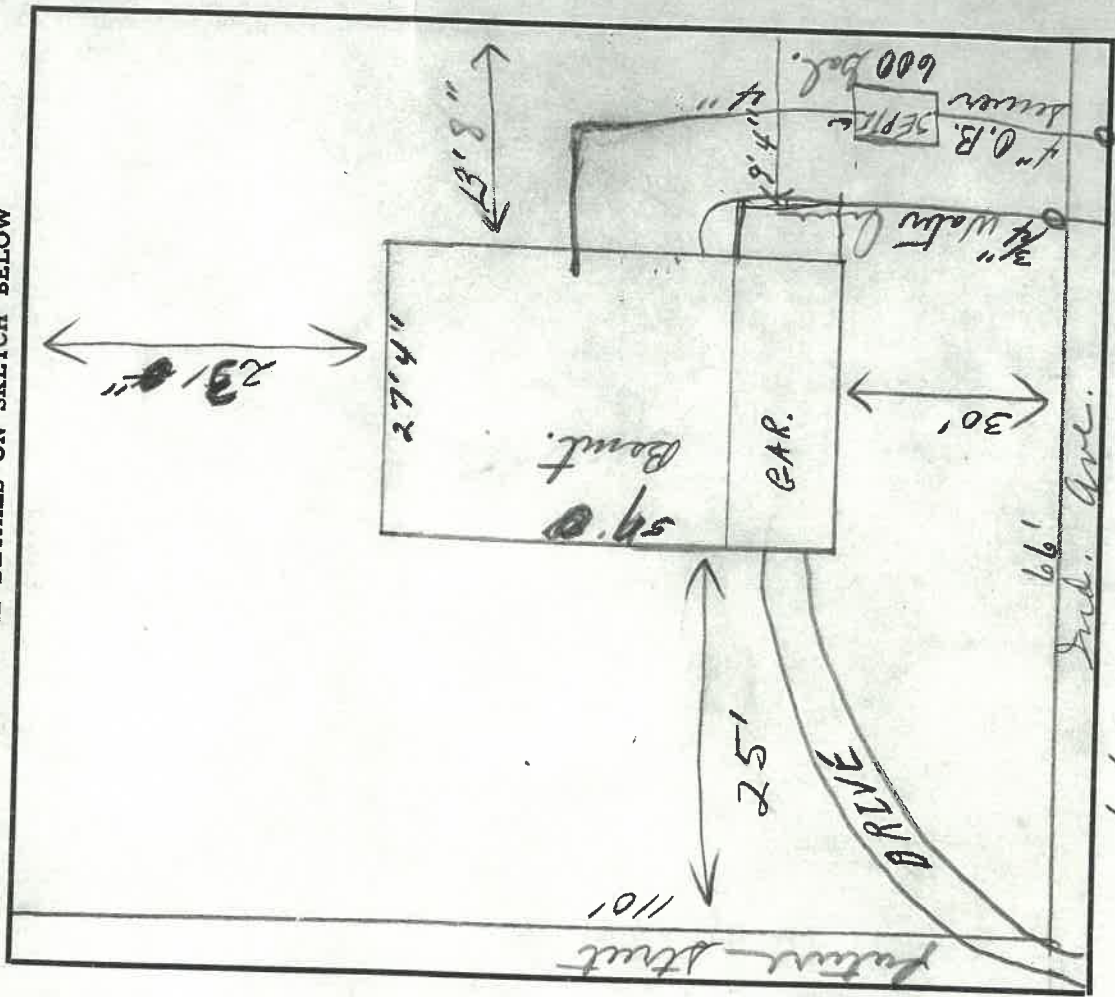

BUILDING PERMIT NO. 25 ISSUED 3/1/57 DENIED

IF DENIED, STATE REASONS _____
CERT. OF OCCUPANCY NO. 25 ISSUED 3/1/57 INSP. DATE _____
IF DENIED — STATE REASONS _____

BOARD ACTION REQUESTED _____ COMM. ACTION REQUESTED _____

I hereby declare that the above and attached information is correct, and agree, in consideration of and upon issuance of a building permit, to do or allow to be done only such work as herewith applied for and upon premises and its existing and proposed buildings and structures shall be used or allowed to be used for such purposes as set forth above.

Signed by John A. Schultz Address 1103 N. Sheffield Ave., Napoleon
who hereby declares that he has been duly authorized by the Owner/Lessee to make the above application and agreement.